

Planning Permit No. A/1168/90

**APPROVED**

SUBJECT TO THE REGULATIONS IN THE OFFICE OF THE MUNICIPALITY

No. H2/15195/90

*J. Jayaram* 2.9.90

SECRETARY  
MADRAS MUNICIPALITY  
DEVELOPMENT AUTHORITY  
MADRAS

FRONT ELEVATION

SECTION ON AB

PLAN SANCTIONED VIDE  
LP NO. K DI NO. 125/75/13  
DT. 29.3.75  
B.A NO. 293/74-75  
DT. 29.3.75

AREA DETAILS

PROT PLOT AREA	2400 SQ FT	223.00 SQ M
RESIDUARY PLOT AREA	1989 SQ FT	184.77 SQ M
	4389 SQ FT	407.77 SQ M

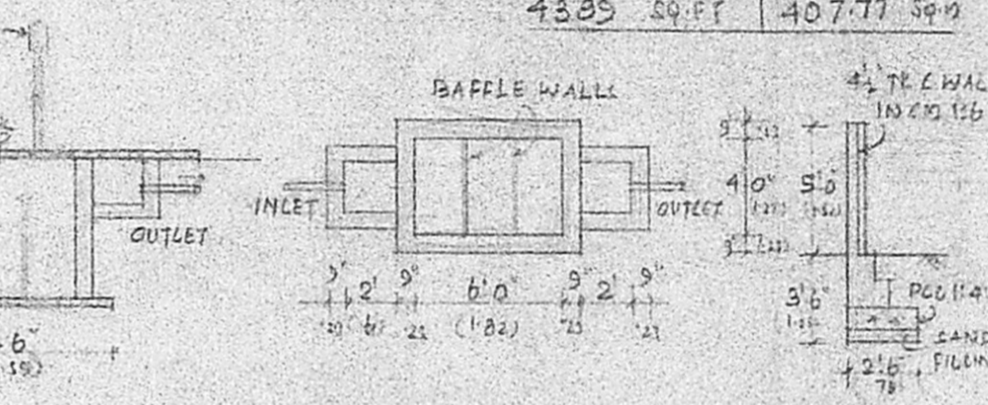

PLAN & SECTION OF SEPTIC TANK

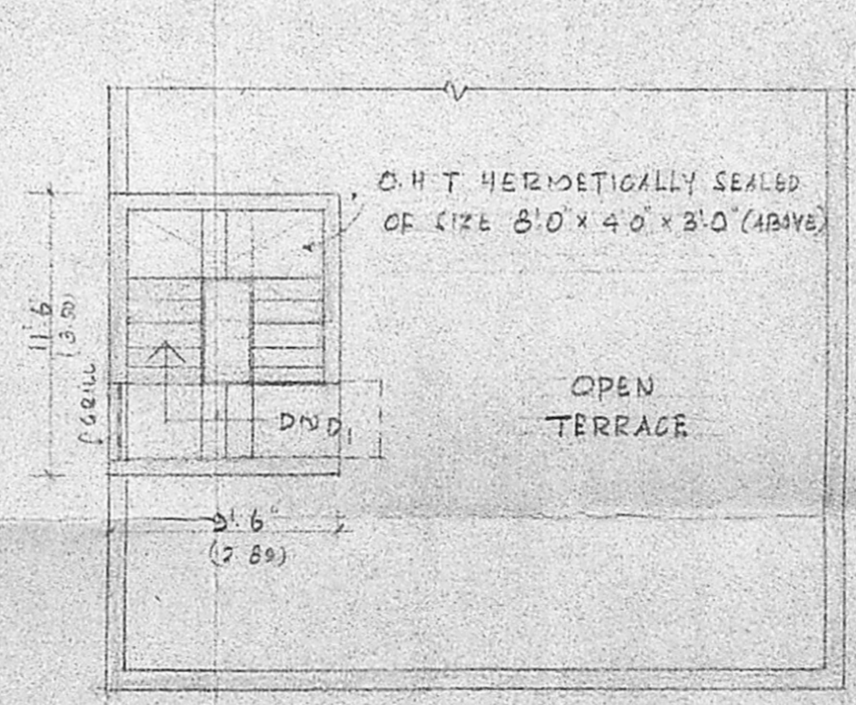

TERRACE PLAN

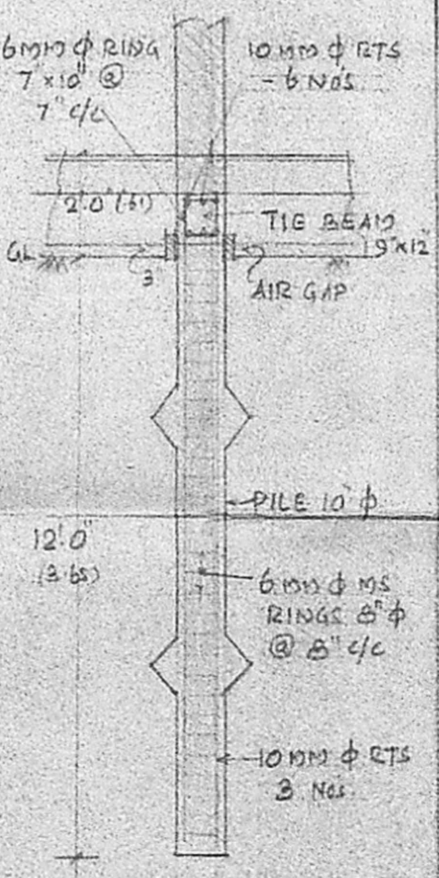

SECTION OF PILE FOUNDATION (1 INCH = 4 FEET)

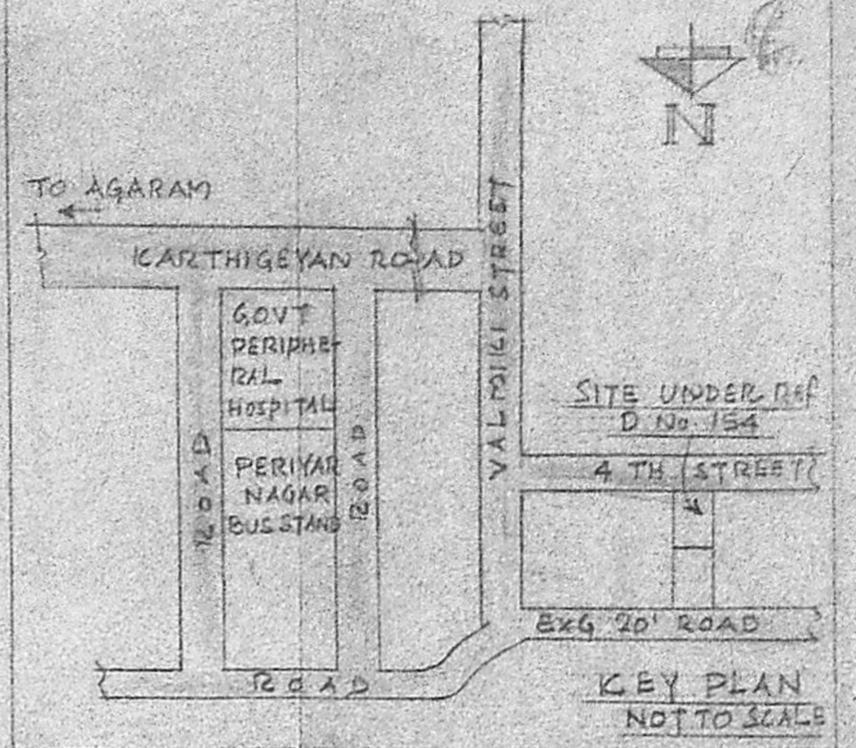

JOINERY DETAILS

D	T.W. DOOR	6'0" x 6'6"	1.00 x 1.98
D <sub>1</sub>	" "	3'0" x 5'6"	0.91 x 1.58
D <sub>2</sub>	" "	2'6" x 5'6"	0.75 x 1.58
W	T.W. GLAZED WINDOW	6'0" x 4'6"	1.82 x 1.37
W <sub>1</sub>	" "	4'0" x 4'6"	1.21 x 1.37
W <sub>2</sub>	" "	5'0" x 3'0"	1.52 x 0.91
W <sub>3</sub>	" "	3'0" x 4'6"	0.91 x 1.47
V	GLAZED VENT	3'0" x 2'0"	0.91 x 0.61

REFERENCE

PROPOSED BOUNDARY ROADS

PLAN SHOWING THE PROPOSED CONSTRUCTION AT PLOT No. 1, DOOR No. 154 4 TH STREET, KAMBAR NAGAR ICOLATHUR, MADRAS.

S. No 5 PT OF KONNUR VILLAGE DIVISION No 32

SCALE: 1 INCH = 5 FEET (1:120)

Owner  
(MRS. D. DEVALI)

*V. Srinivasalu*  
**V. SRINIVASALU, L.C.E.**  
Asst. Executive Engineer (Retd)  
Consulting Civil Engineer,  
REGD No. 270.

**CLASS I LICENSED SURVEYOR**  
CORPORATION OF MADRAS  
No. 60, Valluvar Road,  
MUMBAKKAM MADRAS

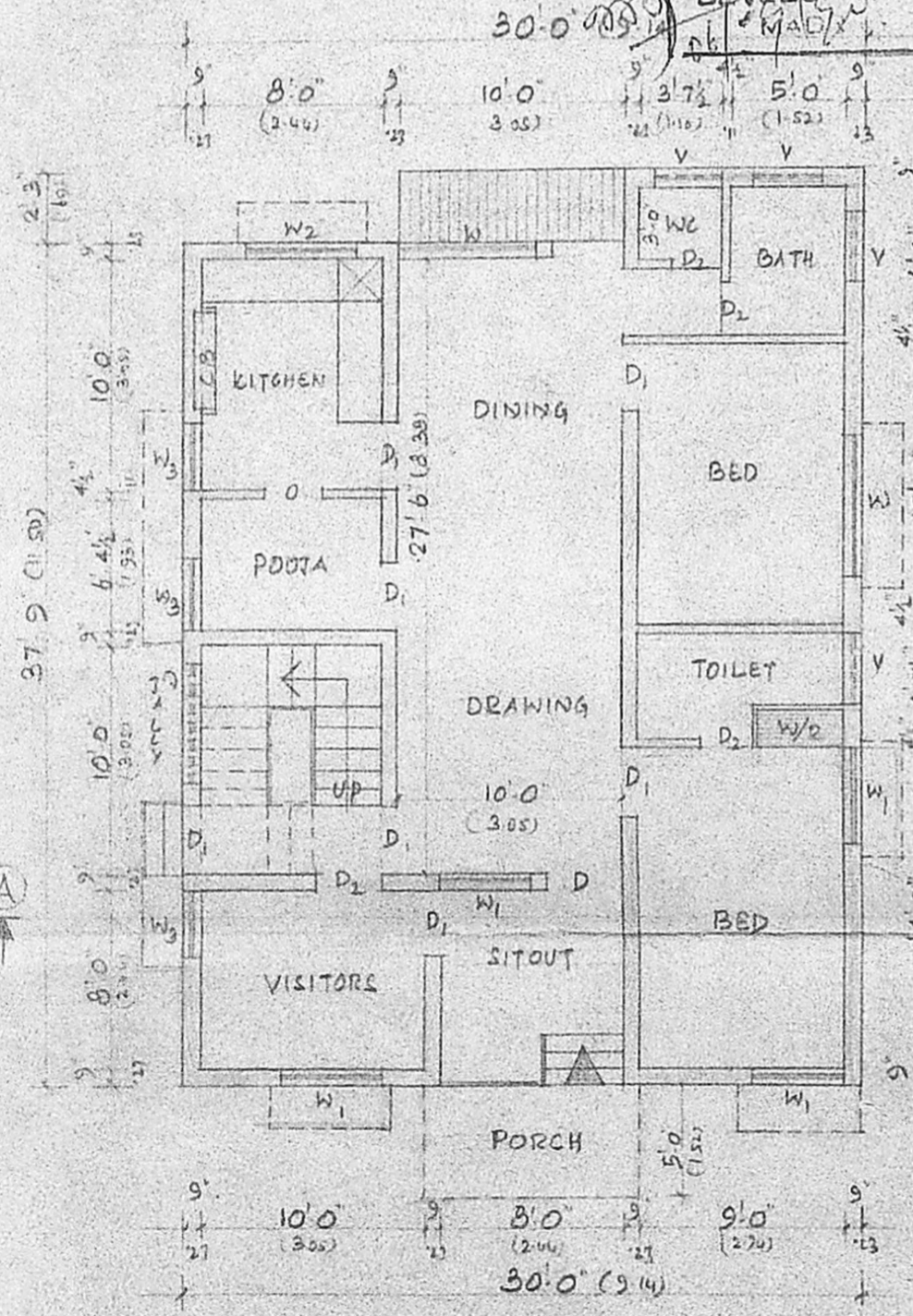

GROUND FLOOR PLAN

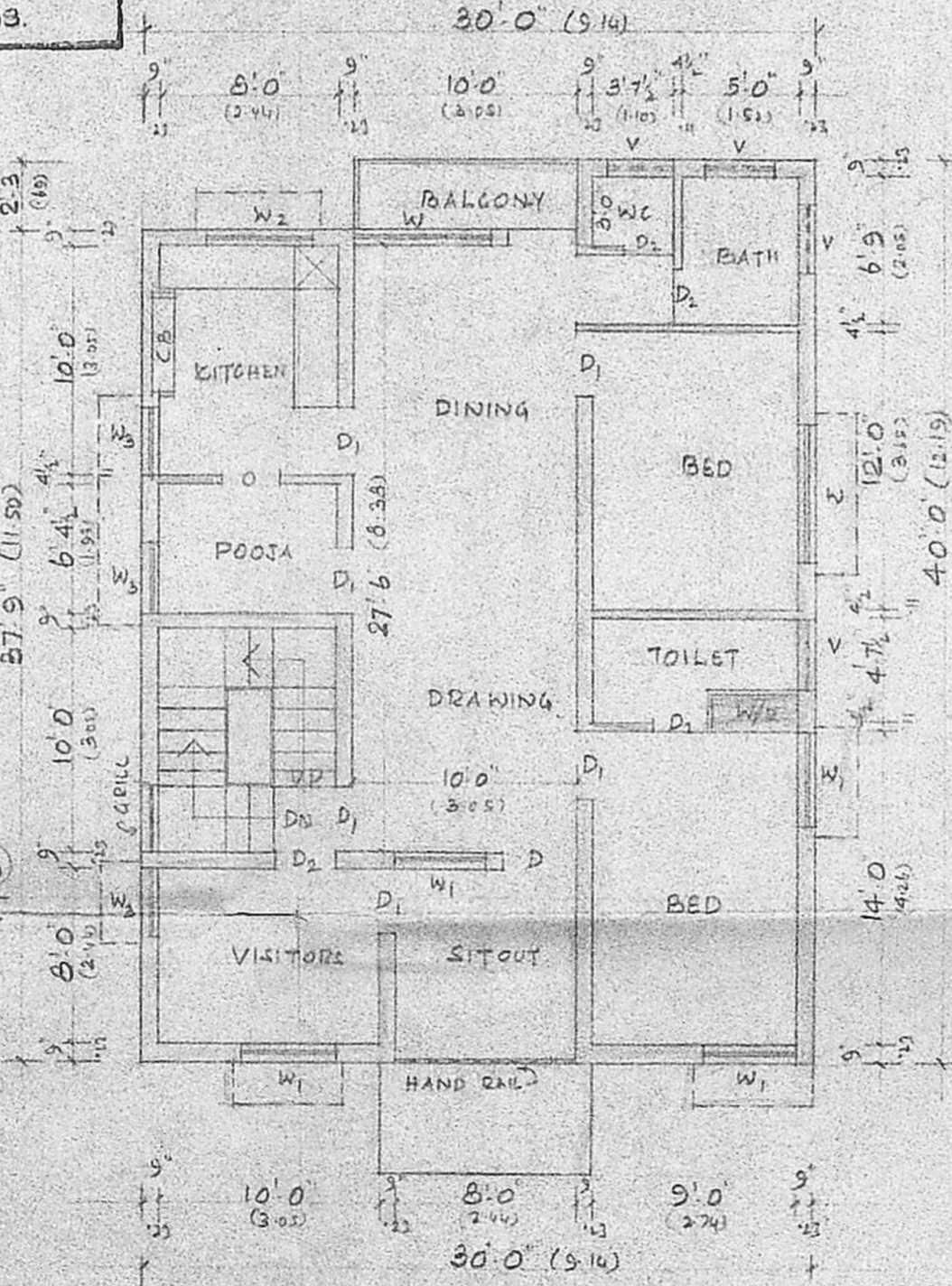

FIRST FLOOR PLAN